

WALWORTH COUNTY
SURVEYING & MAPPING
LAKE GENEVA, WISCONSIN

C. S. M. NO. 827

2

MOBILE STREET

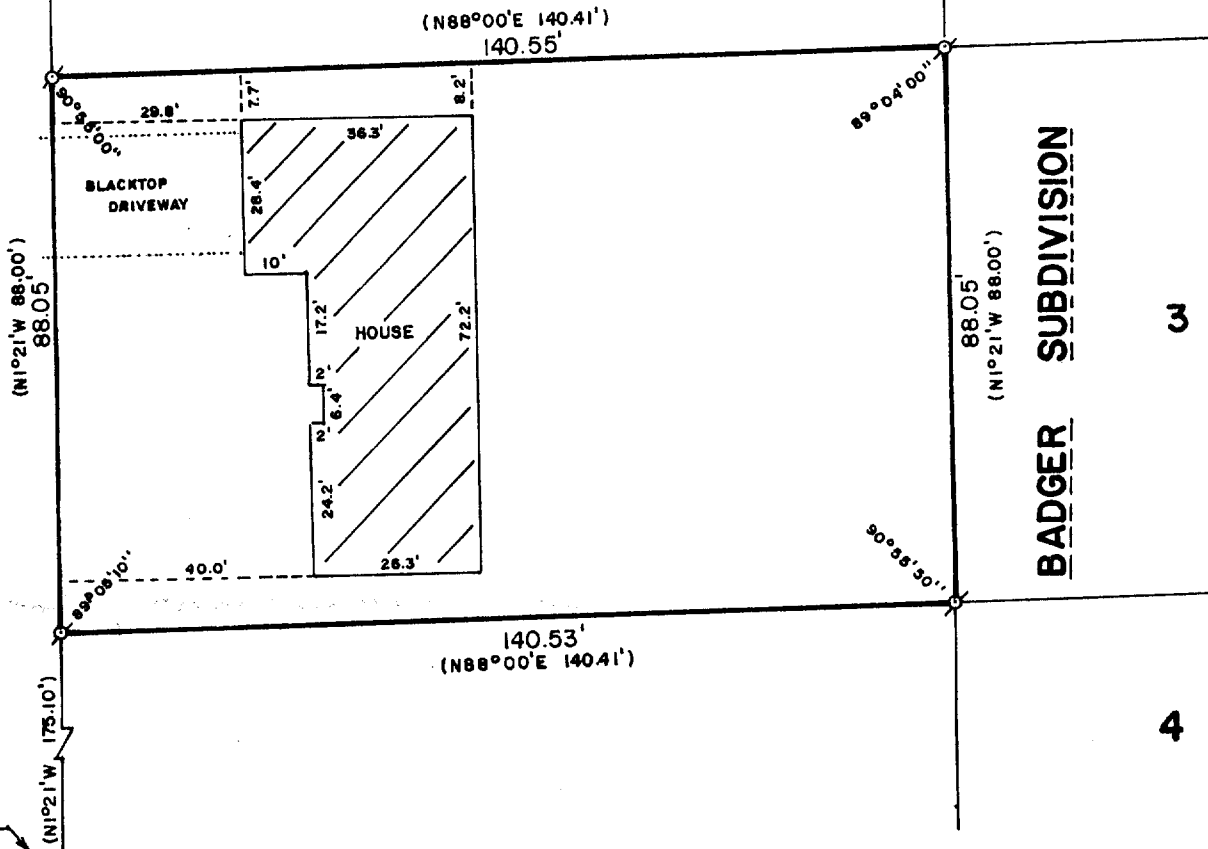

3

BADGER SUBDIVISION

4

PLAT OF SURVEY OF

A PARCEL OF LAND LOCATED IN THE NORTHWEST 1/4 OF SECTION 6,
T 1 N, R 18 E, CITY OF LAKE GENEVA, WALWORTH COUNTY, WISCONSIN
AND DESCRIBED AS FOLLOWS: COMMENCING AT THE WEST 1/4 CORNER
OF SAID SECTION 6, THENCE N1°30'W 154.19 FEET, ALONG THE WEST
LINE OF SAID SECTION 6; THENCE N87°47'E 11.59 FEET; THENCE
N1°21'W 175.10 FEET TO THE PLACE OF BEGINNING; THENCE CONTINUE
N1°21'W 88.00 FEET; THENCE N88°00'E 140.41 FEET TO THE NORTH-
WEST CORNER OF LOT 3 OF BADGER SUBDIVISION; THENCE S1°21'E
88.00 FEET TO THE SOUTHWEST CORNER OF SAID LOT 3, THENCE
S88°00'W 140.41 FEET TO THE PLACE OF BEGINNING.

ORDERED BY: KENOSHA SAVINGS & LOAN
410 BROAD STREET
LAKE GENEVA, WISCONSIN 53147

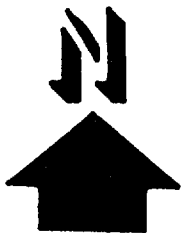

SCALE: 1"=30'

σ - IRON PIPE FOUND
() - RECORDED AS

I, ROBERT M. BAERENWALD, DO HEREBY CERTIFY THAT I
HAVE SURVEYED THE PROPERTY HEREON DESCRIBED ACCORDING
TO THE OFFICIAL RECORDS AND THAT THE PLAT HEREON IS A
CORRECT REPRESENTATION OF THE PROPERTY LINES TO THE
BEST OF MY KNOWLEDGE AND BELIEF.

Robert M. Baerenwald
ROBERT M. BAERENWALD
WISCONSIN REGISTERED LAND SURVEYOR, S-1508

Sept. 13, 1986
DATE JOB NO. 0763

NOTE: THIS IS NOT A CERTIFIED COPY UNLESS SEALED.

7-867B